



TIMBERBITS
HELPING YOU CREATE WITH WOOD

PEN MAKING CATALOGUE

timberbits.com



Disclaimer: The product images shown are for illustration purposes only and may not be an exact representation of the product. Timberbits reserves the right to change product images and specifications at any time without notice.



PEN MAKING KITS

We have Australia's largest range of pen kits, pen blanks and pen making accessories. We purchase from several manufactures in Taiwan, Main Land China and Hong Kong.

We buy direct from these factories to our specification. All the pen kits that we sell are randomly tested and assembled by David to ensure that the batch meets our high-quality specification before we put them on sale.

Contents

Ballpoint Pen Kits	5	Pre-Finish Fibre Pen Blanks	37
Rollerball & Fountain Pen Kits	15	Leather Pen Blanks	37
Pencil Making Kits	19	Feather Pen Blanks	38
Pen Refills	20	Pen Kit Bushings	39
Acrylic Pen Blanks	22	Brass Pen Tubes	39
Timber Pen Blanks	25	Pen Boxes	40
Metre Long Blanks	27	7mm Pens Components	42
Australian Made Blanks	29	Harvest Pen Components	43
Inlay Pen Blanks	33	Pen Making Tools	44
Lazerlinez Inlay Blanks	35	Pen Silicone Molds	45
Chiyogami Paper Pen Blanks	36	Pen Kit Beginner's Set	46



Ballpoint Pen Kits

This category covers all the ball point pens which use a Cross Style and Parker Style refills.

Yes we do sell these refills and these refills are also commonly sold in all major stationary stores. You can confidently tell your customers that they will have no problems when it come finding refills.

.50 Caliber Twist Pen

Bushing
0.50 Caliber (A0313)

Drill Bit
7mm

Refills
Cross Style

Brass Tubes
.50 Caliber (A0092)

B176 | Gold | \$11.90



7mm Broad Pen Kits (Streamline)

Bushing
7mm Broad (A0024)

Drill Bit
7mm

Refills
Cross Style

Brass Tubes
7mm (B005)

B024 | Gold | \$3.50



B025 | Chrome | \$3.50



B026 | Copper | \$3.50



B027 | Gun Metal | \$3.50



7mm Broad Pen Kits (Streamline) - Premium Plating

Bushing
7mm Broad (A0024)

B035 | Gold Titanium | \$10.00

Drill Bit
7mm



Refills
Cross Style

B036 | Platinum | \$6.00

Brass Tubes
7mm (B005)



7mm Slimline Pen Kits

Bushing
Slimline (A0023)

D029 | Gold - Black Stripe | \$3.50

Drill Bit
7mm



Refills
Cross Style

D041 | Chrome - Black Stripe | \$3.50

Brass Tubes
7mm (B005)



Australia Slimline Pen Kit

Bushing
Slimline (A0023)

D031 | 24ct Gold | \$3.50

Drill Bit
7mm



Refills
Cross Style

Brass Tubes
7mm (B005)

Australiana Elegant Beauty

Bushing
Elegant Beauty and Lucida (A0013)

B085 | Gold | \$16.90

Drill Bit
9mm



Refills
Parker Style

B086 | Chrome | \$10.90

Brass Tubes
Elegant Beauty and Lucida (A0028)



Bolt Action Pen Kits

Bushing
Bolt Action (A0235)

Drill Bit
9.5mm

Refills
Parker Style

Brass Tubes
Bolt Action (A0234)

D049 | Gold | \$11.90



D050 | Chrome | \$11.90



D052 | Gunmetal | \$11.90



B145 | Upgrade Gold (Made in Taiwan) | \$18.00



B146 | Chrome (Made in Taiwan) | \$18.00



B147 | Trivalent Chrome (Made in Taiwan) | \$18.00



Cigar Pen Kits

Bushing
Cigar (A0011)

Drill Bit
10mm

Refills
Parker Style

Brass Tubes
Cigar (A0026)

B047 | 24ct Gold | \$7.95



B048 | Chrome | \$7.95



Bullet Pen Kits

Bushing
Bullet (A0202)

B099 | Upgrade Gold | \$12.90

Drill Bit
8mm



Refills
Parker Style

B100 | Chrome | \$12.90

Brass Tubes
Bullet (A0203)



B101 | Rhodium | \$16.90



Executive Clicker Pen Kits

Bushing
Executive Clicker
(A0207)

B103 | Upgrade Gold | \$9.90

Drill Bit
3/8" or 9.5mm



Refills
Parker Style

B104 | Chrome | \$11.50

Brass Tubes
Executive Clicker
(A0213)



B105 | Trivalent Chrome | \$9.90



B106 | Gold Titanium | \$12.00



B107 | Rhodium | \$14.50



European Pen Kits

Bushing
European (A0014)

B051 | Gold | \$4.50

Drill Bit
7mm



Refills
Cross Style

B052 | Chrome | \$4.50

Brass Tubes
European (A0031)



B053 | Gun Metal | \$4.50



Executive Sierra Pen Kits

Bushing
Sierra (A0022)

B043 | Upgrade Gold & Trivalent Chrome | \$13.00

Drill Bit
27/64" or 10.5mm



Refills
Parker Style

B078 | Chrome & Trivalent Chrome | \$13.00

Brass Tubes
Sierra (A0038)



B044 | Australiana - Upgrade Gold & Trivalent Chrome | \$14.50



B045 | Australiana - Chrome & Trivalent Chrome | \$13.00



B046 | Australiana - Gold Titanium & Black Titanium | \$14.90



Lucida Pen Kits

Bushing
Elegant Beauty and
Lucida (A0013)

B118 | Upgrade Gold | \$15.90

Drill Bit
9mm



Refills
Parker Style

B119 | Chrome | \$13.50

Brass Tubes
Elegant Beauty and
Lucida (A0028)



Fancy Slimline Pen Kits - Exotic Plating

Bushing
Slimline (A0023)

A0085 | Satin Gold | \$3.75

Drill Bit
7mm



Refills
Cross Style

A0086 | Satin Chrome | \$3.75

Brass Tubes
7mm (B005)



A0087 | Satin Silver | \$3.75



A0088 | Blue | \$3.75



A0089 | Red | \$3.75



A0090 | Green | \$3.75



A0091 | Black Enamel | \$3.75



Fancy Slimline Pen Kits

Bushing
Slimline (A0023)

Drill Bit
7mm

Refills
Cross Style

Brass Tubes
7mm (B005)

B021 | Black Chrome | \$3.30



B023 | Gun Metal | \$3.30



D027 | Gold | \$3.30



D028 | Chrome | \$3.30



Mark 2 Pen Kits

Bushing
Bolt Action (A0235)

Drill Bit
9.5mm

Refills
Parker Style

Brass Tubes
Mark 2 (A0250)

B136 | Upgrade Gold | \$18.00



B137 | Chrome | \$18.00



B138 | Trivalent Chrome | \$18.00



Mini Bolt Action Pen Kits

Bushing
Bolt Action (A0235)

Drill Bit
9.5mm

Refills
Mini

Brass Tubes
Mini Bolt Action (A0272)

B157 | Upgrade Gold | \$11.90



Monogram Pen Kits

Bushing
Monogram (A0096)

Drill Bit
8mm

Refills
Parker Style

Brass Tubes
Monogram (A0100)

B184 | Gold | \$9.90



B183 | Chrome | \$9.90



Panama Click Stylus Pen Kits

Bushing
Panama (A0079)

Drill Bit
13/32" or 10.3mm

Refills
Parker Style

Brass Tubes
Panama (A0065)

Replacement Tip
Stylus Tip (T0578)

B178 | Gunmetal | \$8.50



B179 | Gold | \$10.50



B180 | Chrome | \$8.50



■ Polaris Pen Kits

Bushing
Polaris (A0021)

B028 | 24ct Gold | \$8.00

Drill Bit
3/8" or 9.5mm



Refills
Parker Style

Brass Tubes
Polaris (A0037)

B029 | Chrome | \$8.00



B030 | Gun Metal | \$8.00



■ Sierra Pen Kits

Bushing
Sierra (A0022)

D032 | Upgrade Gold | \$10.00

Drill Bit
27/64" or 10.5mm



Refills
Parker Style

Brass Tubes
Sierra (A0038)

D033 | Chrome | \$10.00



B055 | Gold Titanium | \$14.00



B061 | Platinum | \$14.00



Sierra Stylus Pen Kits

Bushing
Sierra (A0022)

D046 | Chrome | \$10.90

Drill Bit
27/64" or 10.5mm



Refills
Parker Style

D047 | Upgrade Gold | \$10.90

Brass Tubes
Sierra (A0038)



Stylus Slimline Pen Kits

Bushing
Slimline (A0023)

B109 | Gold | \$3.50

Drill Bit
7mm



Refills
Cross Style

B110 | Chrome | \$3.50

Brass Tubes
7mm (B005)



Rollerball & Fountain Pen Kits

This category covers all the rollerball and fountain pens. These rollerballs use a Schmidt type refill. Yes we do sell these refills and these refills are also commonly sold in all major stationary stores. The Schmidt type refills are made in Germany, they provide an excellent writing experience that will sell themselves. Once your customers experience these refills, they won't go back to the rubbish they were writing with.

Roman Harvest Pen Kits

Bushing
Medium (A0139)

Drill Bit
31/64" (12.3mm) &
33/64" (13.1mm)

Refills
Rollerball / Fountain
Pen Cartridge

Brass Tubes
Medium (A0140)

B071 | Fountain - Gold Titanium with Rhodium Accents | \$37.00



B081 | Rollerball - Rhodium with Gold Titanium Accents | \$39.00



C082 | Fountain - Bright Chrome with Gold Titanium Accents | \$39.00



B090 | Rollerball - Rhodium with Black Titanium Accents | \$39.00

B091 | Fountain - Rhodium with Black Titanium Accents | \$39.00



Bromello Pen Kit

Bushing
Bromello (A0101)

Drill Bit
11.5mm and 13.5mm

Refills
Rollerball / Fountain
Pen Cartridge

Brass Tubes
Bromello (A0095)

B181 | Rollerball - Gold | \$9.90

B182 | Fountain - Gold | \$9.90



BA Pen Kits (Baron II)

Bushing
Baron & Sedona (A0009)

Drill Bit
25/64" (10mm) &
15/32" (11.9mm)

Refills
Rollerball / Fountain
Pen Cartridge

Brass Tubes
Baron and Sedona
(B006)

B037 | Rollerball - Upgrade Gold | \$16.00

B040 | Fountain - Upgrade Gold | \$18.00



B038 | Rollerball - Chrome | \$16.00

B041 | Fountain - Chrome | \$18.00



B079 | Rollerball - Trivalent Chrome | \$16.00

B080 | Fountain - Trivalent Chrome | \$17.00



B039 | Rollerball - Gold Titanium | \$20.00

B042 | Fountain - Gold Titanium | \$22.00



Pristina Pen Kits

Bushing
Pristina (A0044)

Drill Bit
13mm & 11.9mm

Refills
Rollerball / Fountain
Pen Cartridge

Brass Tubes
Pristina (A0121)

B122 | Rollerball - Chrome with Upgrade Gold Accents | \$29.00

B123 | Fountain - Chrome with Upgrade Gold Accents | \$29.00



B124 | Rollerball - Upgrade Gold with Chrome Accents | \$32.00

B125 | Fountain - Upgrade Gold with Chrome Accents | \$32.00



B126 | Rollerball - Rhodium with Gold Titanium Accents | \$39.00

B127 | Fountain - Rhodium with Gold Titanium Accents | \$39.00



■ Castellar Pen Kit (JR Gent II)

Bushing
Castellar (A0275)

Drill Bit
10.5mm and 12.5mm

Refills
Rollerball / Fountain
Pen Cartridge

Brass Tubes
Castellar (A0276)

B158 | Rollerball - Upgrade Gold | \$14.00

B159 | Fountain - Upgrade Gold | \$14.50



B160 | Rollerball - Chrome | \$14.00

B161 | Fountain - Chrome | \$14.50



■ JB Pen Kit

Bushing
JB (A0093)

Drill Bit
12.5mm and 10.5mm

Refills
Rollerball / Fountain
Disposable Pen Cart

Brass Tubes
JB (A0094)

B170 | Rollerball - Gold | \$8.90

B172 | Fountain - Gold | \$8.90



B171 | Rollerball - Chrome | \$8.90

B173 | Fountain - Chrome | \$8.90



■ Electra Pen Kits

Bushing
Electra Bushing 29A

Drill Bit
10.5mm

T0206 | Rollerball | \$23.00

T0205 | Fountain | \$23.00



■ Triton Pens Kits

Bushing
Triton Bushings 31A
(T0224)

Drill Bit
10.5mm and 12.5mm

T0221 | Fountain - Upgrade Gold with Chrome Accents | \$25.00



SD Pen Kits (Sedona)

Bushing
Baron & Sedona
(A0009)

B031 | Rollerball - Upgrade Gold | \$16.00

B033 | Fountain - Upgrade Gold | \$18.00

Drill Bit
25/64" (10mm)
and 15/32" (11.9mm)



Refills
Rollerball / Fountain
Pen Cartridge

B032 | Rollerball - Chrome | \$16.00

B034 | Fountain - Chrome | \$16.00

Brass Tubes
Baron and Sedona
(B006)



SN Pen Kits

Bushing
SN (A0187)

B092 | Rollerball - Gold | \$9.90

B094 | Fountain - Gold | \$9.90

Drill Bit
14.5mm or 37/64"
and 11.5mm or 29/64"



Refills
Rollerball / Fountain
Pen Cartridge

B093 | Rollerball - Chrome | \$9.90

B095 | Fountain - Chrome | \$9.90

Brass Tubes
SN (A0188)



Atrax Pen Kits

Drill Bit
10.5mm & 12.5mm

T0202 | Rollerball - Chrome | \$18.00



T0203 | Rollerball - Upgrade Gold | \$18.00

T0199 | Fountain - Upgrade Gold | \$18.00



■ Blingless Harvest Pen Kit

Bushing
Medium (A0139)

A0184 | Fountain - Gold Titanium | \$24.00

Drill Bit
31/64" (12.3mm) &
33/64" (13.1mm)

Refills
Fountain

Brass Tubes
Medium (A0140)



■ Hour Glass Pen Kit

Bushing
Hour Glass (A0237)

B134 | Rollerball - Gold | \$6.50

Drill Bit
12.5mm and 10.5mm

Refills
Rollerball

Brass Tubes
Hour Glass (A0238)



B135 | Rollerball - Chrome | \$6.50



Pencil Making Kits

Pencil kits are a great idea for making a matching set of writing instruments.

■ Fancy Slimline Pencils

Bushing
Slimline (A0023)

B049 | Gold | \$6.00

Drill Bit
7mm

Refills
0.7mm Lead

Brass Tubes
7mm (B005)



B057 | Chrome | \$6.00



Pen Refills



0.7mm Pencil Refills

A0256 | \$1.50



Disposable Fountain Pen Cartridges

A0070 | Black | \$0.60



A0071 | Blue | \$0.60



Disposable Fountain Pen Cartridges to Suit JB Pens (Black)

99202 | \$0.60



Fountain Pen Pump Converter

T0013 | \$1.50



Schmidt K1 Fountain Pump Converter

T0189 | \$3.95



Generic Rollerball Refill

A0072 | \$1.00



Parker Style Lead Mechanism

A0233 | \$3.00

PEN REFILLS

20

PEN MAKING



Mini Refill

- T0015 | Red | \$1.00
- T0014 | Black | \$1.00



Parker Style Refill - Gell Ink

- A0057 | Black | \$1.30
- T0008 | Blue | \$1.30



Parker Style Refill Schmidt P900 M

- T0033 | Black | \$2.00
- T0034 | Blue | \$2.50

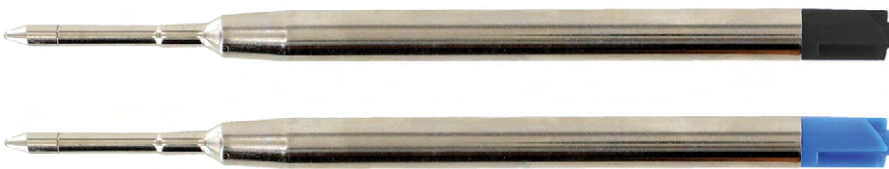

Parker Style Refills

- A0066 | Black | \$1.00
- A0067 | Blue | \$1.00

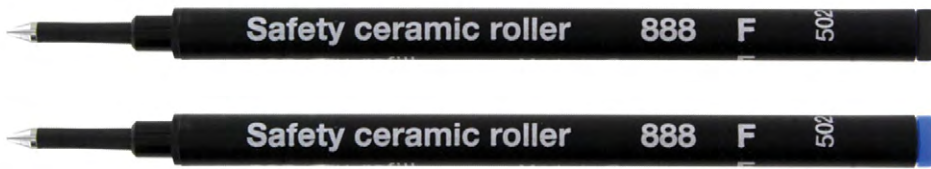

Schmidt Rollerball Refill

- T0009 | Black | \$2.00
- T0010 | Blue | \$2.50



Cross Style Refill

- A0058 | Black | \$1.00
- A0059 | Blue | \$1.00

Acrylic Pen Blanks

These blanks are made from special polymers which are extremely easy to turn and drill yet are hard enough to take an extremely durable finish.

Specifically formulated for turning on the lathe, these acrylic acetate pen blanks cut cleanly and polish up to a dazzling finish. One of the beautiful features of these acrylic pen blanks is that they have a vibrant mixture of colors that swirl and intertwine throughout each blank. This makes each pen blank unique and attractive. Acrylics turn similar to wooden pen blanks. The key is to use a sharp cutting tool and to polish the blank with a very high grit sandpaper or plastic polish. Acrylic pens achieve their high-gloss finish through polishing and do not require a finish on the surface like wooden pens.

Size of the blank is 20mm x 20mm x 130mm (slightly larger than 3/4" x 3/4" x 5"). Please note the size supplied has a manufacture specification of +/- 2mm

PB001 | 001 - Black & White | \$3.50



PB002 | 002 - Blue with Purple Lines | \$3.50



PB003 | 003 - Orchid with White Lines | \$3.50



PB004 | 004 - Orange w/ Transparent Lines | \$3.50

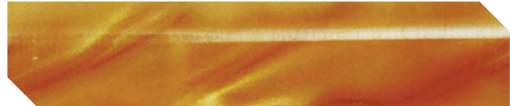

PB005 | 005 - Dark Blue w/ Black Lines | \$3.50

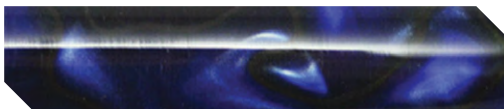

PB008 | 008 - Coffee with Pink Lines | \$3.50



PB009 | 009 - Coral with Black Lines | \$5.00



PB010 | 010 - Carmine with Black Lines | \$3.50



PB011 | 011 - White with Blue Lines | \$3.50

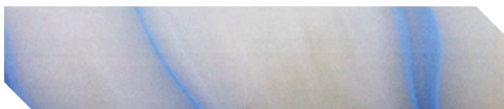

PB012 | 012 - Khaki with Black Lines | \$3.50



PB013 | 013 - Ivory with Black Lines | \$3.50



PB014 | 014 - Black with White Lines | \$3.50

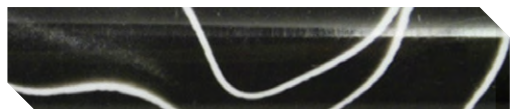

PB015 | 015 - Orange & Black | \$3.50



PB016 | 016 - Carmine w/ White Crush | \$3.50

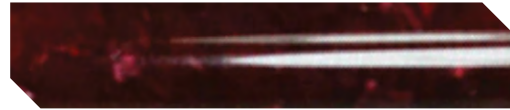

PB017 | 017 - Blue & Yellow | \$3.50

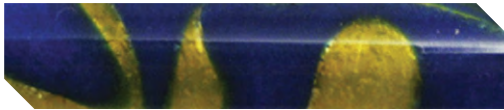

PB018 | 018 - Dark Blue w/ White Crush | \$5.00



PB019 | 019 - Light Blue with White Crush | \$3.50

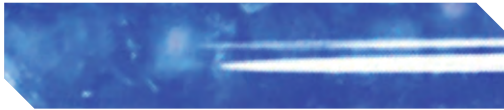

PB020 | 020 - Orange w/ White Crush | \$3.50



PB025 | 025 - Camo Ribbon | \$3.50

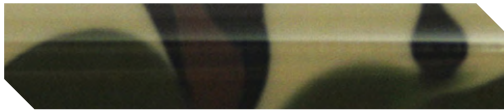

PB022 | 022 - Dark Green w/ White Lines | \$3.50



PB027 | 027 - Candy Apple Red | \$3.50



PB024 | 024 - Camo Chip | \$4.50



PB029 | 029 - Blue Sky & White Clouds | \$3.50



PB026 | 026 - Pearl Orange w/ Black Lines | \$3.50



PB031 | 031 - Jet Black | \$3.50



PB028 | 028 - Candy Apple Green | \$3.50



PB033 | 033 - Green with White Crush | \$3.50

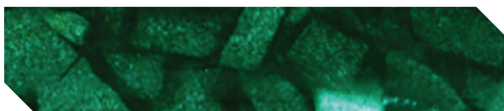

PB030 | 030 - Urban Cam | \$3.50

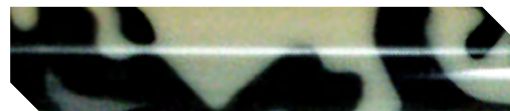

PB021 | 021 - Dark Turquoise w/ Black & White | \$3.50



PB032 | 032 - Alternative Ivory | \$3.50

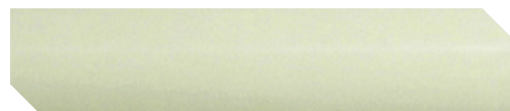

PB023 | 023 - Royal Blue w/ White & Black Lines | \$3.50



PB034 | 034 - Black with White Crush | \$4.50



PB035 | 035 - Red & White w/ Black Lines | \$4.50



PB036 | 036 - White & Red w/ Yellow Lines | \$3.50



PB037 | 037 - Green & Gold w/ Black Lines | \$3.50



PB038 | 038 - Midnight Blue w/ White Crush | \$4.50

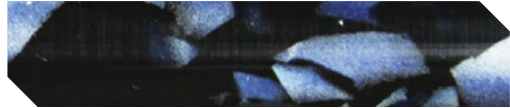

PB039 | 039 - Lime Green w/ Black Lines | \$3.50



PB040 | 040 - Pink w/ Lime Green Crush | \$4.50



PB041 | 041 - Dark Green w/ White Crush | \$4.50

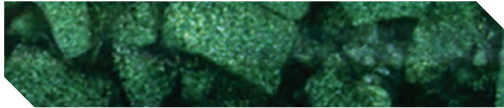

PB054 | 054 - Candy Crush | \$5.00



PB055 | 055 - Aqua & Pink | \$4.00



PB056 | 056 - Brown & Green Crush | \$5.00

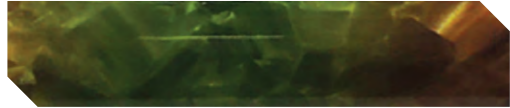

PB062 | 062 - Red, White & Blue | \$4.00



PB063 | 063 - Purple & Gold | \$3.50



PB064 | 064 - Purple & Blue | \$4.00



PB065 | 065 - White Frosting | \$3.50



PB066 | 066 - Midnight Crush | \$4.50



PB067 | 067 - Tabasco Crush | \$4.50



PB068 | 068 - Maroon Crush | \$4.50



PB069 | 069 - Mediterranean Wave | \$3.50



PB070 | 070 - Caribbean Sea | \$4.00



PB071 | 071 - Cosmic Green | \$3.50



PB072 | 072 - Tropical Rain Forest | \$3.50



PB073 | 073 - Strawberries & Cream | \$3.50



PB074 | 074 - Bubblegum | \$3.50

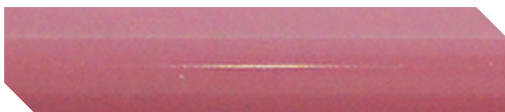

PB075 | 075 - Green Dragon | \$3.50



PB076 | 076 - Camo Jungle Chip | \$4.50

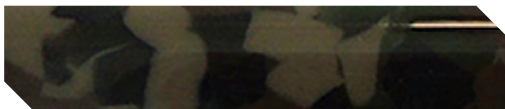

PB077 | 077 - Halloween | \$3.50

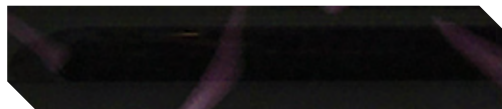

PB078 | 078 - White Wedding | \$3.50

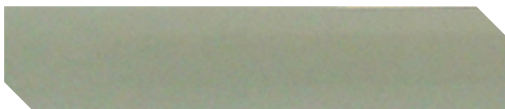

PB080 | 080 - Capuccino Swirl | \$3.50



Timber Pen Blanks

Our pen blanks have all be either air dried for over a year or kiln dried as a board before being trimmed into pen blanks. Most of our pen blanks are cut from milling off cuts. We try our very hardest not to cut up big boards of furniture grade boards for pen blanks. Our pen blanks are dry and not encased in wax. Other pen blank sellers encase their blanks in wax to prevent them from cracking or to hid the fact that the blanks are still green. Buy your pen blanks from another pen turner, that way you know that your paying for quality blanks that is specially designed for pen turning - not a timber cutter's extra source of income.

PB601 | 601 - Bimble Box | \$5.00



PB603 | 603 - Huon Pine | \$1.50

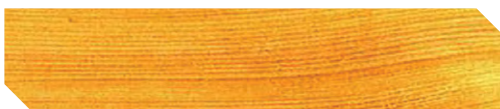

PB615 | 615 - Burl Eucalypt | \$5.00



PB620 | 620 - PNG Rosewood | \$1.50



PB622 | 622 - Tiger Myrtle | \$5.00



PB626 | 626 - American Oak | \$1.50



PB632 | 632 - Red Gum Pen Blanks | \$2.50



PB633 | 633 - New Zealand Beech | \$2.50



PB634 | 634 - Blackbutt | \$2.50



PB636 | 636 - Pacific Jarrah | \$2.75



PB641 | 641 - Blackwood | \$2.00



PB642 | 642 - Figured Blackwood | \$4.00



PB643 | 643 - Tasmania Leatherwood | \$2.50



PB644 | 644 - Southern Silky Oak | \$1.50



PB646 | 646 - Lace Sheoak | \$6.00



PB647 | 647 - Brown York Gum Burl | \$6.00



PB648 | 648 - Fiddleback Marri | \$6.00



PB649 | 649 - Figured Jarrah | \$6.00



PB650 | 650 - Black Mulga | \$6.00



PB651 | 651 - River Banksia | \$6.00



PB652 | 652 - Minnerichi | \$6.00



PB653 | PB653 - Burl Brown Mallee | \$6.00



Metre Long Blanks

ML032 | Alternative Ivory | \$29.00

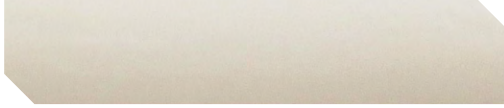

ML034 | Black with White Crush | \$34.00



ML029 | Blue Sky & White Clouds | \$29.00



ML025 | Camo Ribbon | \$29.00



ML027 | Candy Apple Red | \$29.00



ML018 | Dark Blue with White Crush | \$34.00

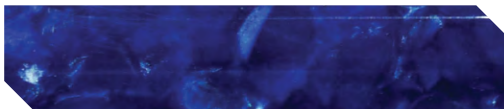

ML031 | Jet Black | \$29.00

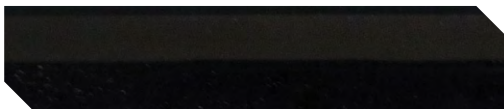

ML068 | Maroon Crush | \$34.00



ML055 | Aqua & Pink | \$29.00



ML001 | Black & White | \$29.00



ML024 | Camo Chip | \$29.00



ML028 | Candy Apple Green | \$29.00



ML054 | Candy Crush | \$34.00



ML033 | Green with White Crush | \$34.00

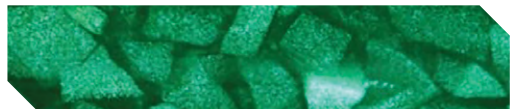

ML039 | Lime Green with Black Lines | \$29.00



ML038 | Midnight Blue Crush | \$34.00



ML066 | Midnight Crush | \$34.00



ML020 | Orange with White Crush | \$34.00

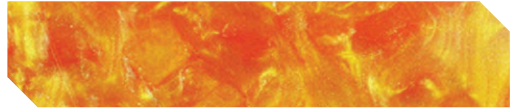

ML026 | Pearl Orange w/ Black Lines | \$29.00



ML040 | Pink Lime Crush | \$34.00



ML064 | Purple & Blue | \$29.00



ML063 | Purple & Gold | \$29.00



ML035 | Red With White & Black Lines | \$29.00



ML067 | Tabasco Crush | \$34.00



ML030 | Urban Cam | \$29.00

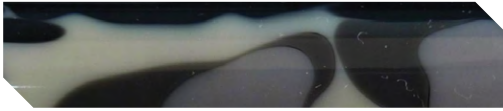

ML065 | White Frosting | \$29.00



ML036 | White & Red w/ Yellow Lines | \$29.00

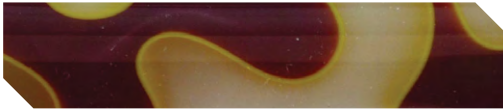

Australian Made Pen Blanks

The colours and designs of each blank are made by hand. No two blanks will be the same. Images are an indication of the colour and design.

T0074 | After the Fire | \$7.95



T0129 | Alien Ooze | \$7.95



T0069 | Amethyst | \$7.95



T0211 | Antique Copper | \$7.95



T0130 | Arctic Squall | \$7.95



T0186 | Atoll | \$7.95



T0075 | Azurite Malachite | \$7.95

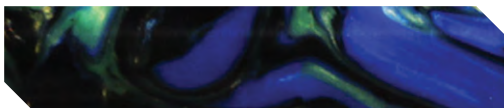

T0096 | Blackened Gold | \$7.95

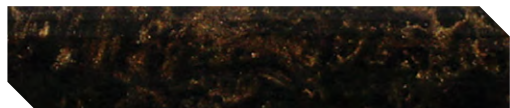

T0070 | Blood in the Water | \$7.95



T0077 | Blood Stone | \$6.95

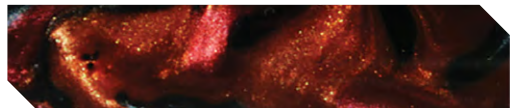

T0390 | Blue and White | \$7.95



T0450 | Blue Blood | \$7.95



T0071 | Blue Bottle | \$7.95



T0210 | Blue Chrome | \$7.95



96011 | Blue Dragon | \$7.95



T0076 | Blue Shakespeare | \$7.95

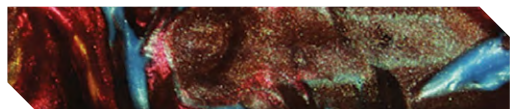

T0209 | Blue Steel | \$7.95



T0073 | Bollywood | \$7.95



T0548 | Bronzed Violet | \$7.95



T0072 | Butterscotch | \$7.95

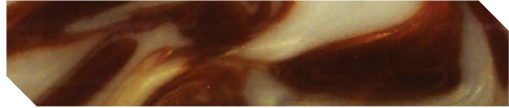

T0104 | Chariote | \$7.95



T0105 | Chrissy Cheer | \$7.95



T0103 | Colossal | \$7.95



T0062 | Cookies & Cream | \$7.95



T0090 | Crumble Violet | \$7.95



T0068 | Crushed Pink | \$7.95



T0244 | Daintree | \$7.95

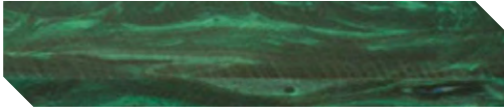

T0095 | Dracula | \$7.95

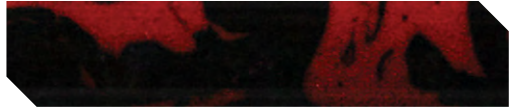

T0246 | Electra | \$7.95



T0097 | Galah | \$7.95



T0063 | Gold in Pearl | \$7.95



T0176 | Gold n Jasper | \$7.95

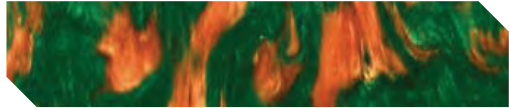

T0061 | Gondwana | \$7.95



T0016 | Granite Impressions | \$7.95



T0248 | Green Marble | \$7.95



T0101 | Indigo | \$7.95



T0017 | Its Art | \$7.95



T0057 | Jade & Bronze | \$7.95

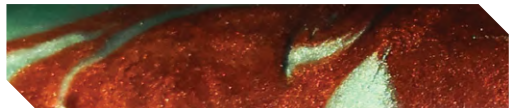

T0389 | Maroon & White | \$7.95



T0060 | Lightning Ridge | \$7.95



T0204 | New Knights | \$7.95



T0066 | Midnight Fire | \$7.95



T0335 | NSW | \$7.95



T0157 | Night Sky | \$7.95



T0123 | Pacific | \$7.95



T0115 | Ocean Swirl | \$7.95

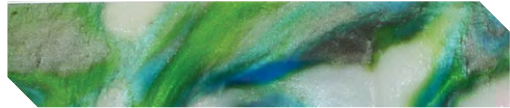

T0091 | Pearl Opal | \$7.95



T0426 | Pearl Gold | \$7.95



T0106 | Pink Cameo | \$7.95



T0212 | Pewter | \$7.95



T0137 | Pink Rose Garden | \$7.95



T0132 | Pink Pearl | \$7.95



T0100 | Pirate's Treasure | \$7.95



T0185 | Pinky's Gold | \$7.95



T0092 | Purple | \$7.95



T0089 | Pixie | \$6.95

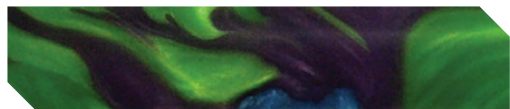

T0065 | Purple Copper Swirl | \$7.95

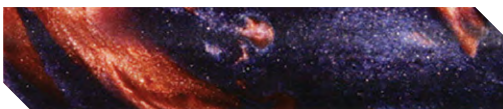

T0067 | Purple Metal | \$7.95



T0336 | QLD | \$7.95

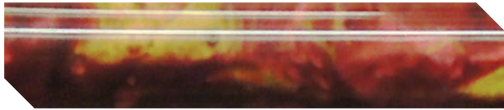

T0177 | Red & White | \$6.95

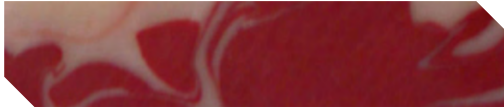

T0549 | Red, White & Blue | \$7.95



T0160 | Rusty Cart | \$7.95



T0116 | Storm | \$7.95



T0099 | Tiger Eye | \$7.95



T0098 | Ultra Violet | \$7.95



T0131 | Volcano | \$7.95



T0158 | Wedding White | \$7.95



T0241 | White Wash | \$7.95



T0109 | Purple Pearl | \$7.95



T0388 | Red & Green | \$7.95



T0547 | Red, Black & White | \$7.95



T0059 | River Fire | \$7.95

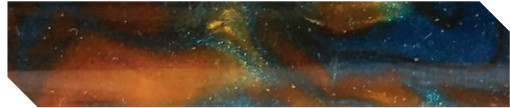

T0183 | Silver Fern | \$7.95



T0114 | Summer Sky | \$7.95

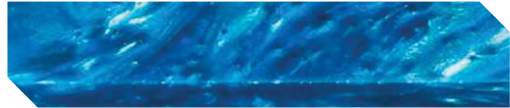

T0058 | Tree Frog | \$7.95

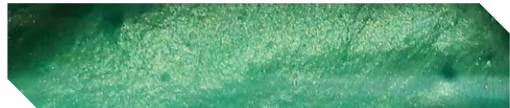

T0458 | Violet Storm | \$7.95



T0546 | Walnut | \$7.95



T0139 | White & Gold | \$7.95



Inlay Pen Blanks

T0337 | Kallenshaan: 8 Ball - Sierra | \$24.00



T0324 | Kallenshaan: Acoustic Guitar - Sierra | \$35.00



T0342 | Kallenshaan: Barber Pole - Sierra | \$25.00



T0451 | Kallenshaan: Beagle | \$35.00



T0351 | Kallenshaan: Bluefin Tuna - Sierra | \$29.00



T0428 | Kallenshaan: Caduceus | \$29.00



T0350 | Kallenshaan: Deer in the Woods - Sierra | \$33.00



T0348 | Kallenshaan: Electric Guitar - Sierra | \$29.00



T0349 | Kallenshaan: Fisherman - Sierra | \$29.00



T0371 | Kallenshaan: Flag of Israel | \$35.00



T0433 | Kallenshaan: Flame - Bolt Action | \$29.00



T0455 | Kallenshaan: Golfball | \$29.00



T0427 | Kallenshaan: Golfer - Sierra | \$40.00



T0343 | Kallenshaan: Herringbone - Sierra | \$29.00



T0456 | Kallenshaan: Jockey | \$29.00



T0434 | Kallenshaan: Kangaroo & Koala - Sierra | \$29.00

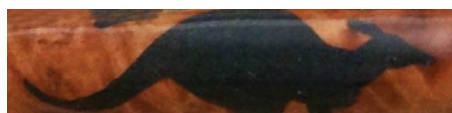

T0431 | Kallenshaan: Kitten - Sierra | \$29.00



T0344 | Kallenshaan: Lighthouse - Sierra | \$30.00



T0445 | Kallenshaan: Masonic | \$29.90



T0430 | Kallenshaan: Moonscape - Sierra | \$30.00



T0325 | Kallenshaan: Multi Color Puzzle - Sierra | \$49.00

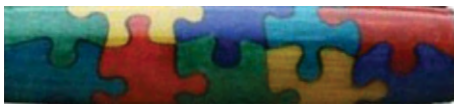

T0352 | Kallenshaan: Piano | \$29.00



T0444 | Kallenshaan: Salmon - Sierra | \$30.00



T0369 | Kallenshaan: School Bus - Sierra | \$24.00



T0370 | Kallenshaan: Steampunk Butterfly - Sierra | \$39.90



T0454 | Kallenshaan: Veterinarian - Sierra | \$29.00



T0429 | Kallenshaan: Large Mouth Bass - Sierra | \$34.00



T0341 | Kallenshaan: Martini - Sierra | \$23.00



T0339 | Kallenshaan: Mechanics - Sierra | \$29.00



T0449 | Kallenshaan: Moustache - Sierra | \$18.00



T0531 | Kallenshaan: Nurse- Sierra | \$29.00



T0443 | Kallenshaan: Rainbow Trout | \$30.00



T0345 | Kallenshaan: Scales of Justice - Sierra | \$29.00



T0457 | Kallenshaan: Soccer- Sierra | \$29.00



T0329 | Kallenshaan: Tuxedo - Sierra | \$30.00



T0432 | Kallenshaan: Vineyard - Sierra | \$31.90



T0338 | Kallenshaan: Violin - Sierra | \$30.00



T0347 | Kallenshaan: Woodturners - Sierra | \$31.90



T0346 | Kallenshaan: Woodworkers - Sierra | \$30.00



T0330 | Kallenshaan: Yin & Yang | \$25.00



T0453 | Kallenshaan: Zigzag | \$30.00



T0533 | Segmented Heart 2 for 1 - Sierra | \$25.00



T0447 | Vintage Auto - Sierra Blue | \$29.00



T0448 | Vintage Auto - Sierra Red | \$29.00



T0532 | Kallenshaan: Segmented Cross 2 for 1 - Sierra | \$25.00



Lazerlinez Inlay Pen Blanks

Lazerlinez Inlay Pen Blanks. Made in the USA. These blanks are difficult to make. You should be fairly proficient in using Super Glue and turning with a skew chisel before attempting these blanks. Their definitely not for the novice or faint hearted.



T0174 | Bethlehem Olive Cross Sierra - Sierra | \$22.00



T0267 | Lazerlinez Dalmatian Laser Inlay Kit - Sierra | \$20.00



T0334 | Lazerlinez Interlocking Gear Laser Inlay Kit for Sierra | \$28.00

Chiyogami Paper Pen Blanks

Resin cast Japanese Chiyogami paper pen blanks.

CHIYOGAMI PAPER PEN BLANKS

T0616 | Executive Clicker Style 11 | \$12.00



T0570 | Executive Clicker Style 12 | \$12.00



T0561 | Executive Clicker Style 14 | \$12.00



T0880 | Executive Clicker Style 22 | \$12.00



T0613 | Executive Clicker Style 7 | \$12.00



T0614 | Executive Clicker Style 9 | \$12.00



T0596 | Sierra Twist Style 1 | \$12.00



T0607 | Sierra Twist Style 2 | \$12.00



101668 | Sierra Twist Style 20 | \$12.00



101669 | Sierra Twist Style 21 | \$12.00



T0881 | Sierra Twist Style 22 | \$12.00



T0608 | Sierra Twist Style 3 | \$12.00



T0609 | Sierra Twist Style 5 | \$12.00



T0612 | Sierra Twist Style 6 | \$12.00



T0506 | Sierra Twist Style 7 | \$12.00



T0529 | Sierra Twist Style 9 | \$12.00



Pre-Finish Fibre Pen Blanks

Fibre Pen Blanks Cast in Resin.

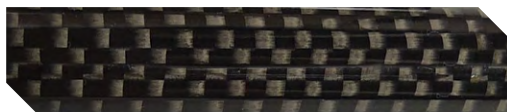

A0141 | Carbon Fibre - BA / SD | \$13.85

A0194 | Carbon Fibre - Harvest | \$12.00

A0144 | Carbon Fibre - Sierra | \$6.50

A0097 | Black Fibre - Panama | \$6.00



A0052 | Blue Fibre - Sierra | \$6.00

A0102 | Blue Fibre - Panama | \$6.00



A0099 | Silver Fibre - Panama | \$6.00



A0098 | Red Fibre - Panama | \$6.00

A0051 | Red Fibre - Sierra | \$6.00

Leather Pen Blanks



A0284 | Castellar - Brown | \$12.00

A0282 | Executive Clicker - Brown | \$8.00

A0286 | Roman Harvest - Brown | \$12.00

A0280 | Sedona / BA - Brown | \$12.00

A0278 | Sierra - Brown | \$6.00



A0285 | Castellar - Black | \$12.00

A0283 | Executive Clicker - Black | \$8.00

A0287 | Roman Harvest - Black | \$12.00

A0281 | Sedona / BA - Black | \$12.00

A0279 | Sierra - Black | \$6.00

Feather Pen Blanks

Resin cast feather blanks to suit the Sierra twist or Cigar style pen kits.

FEATHER PEN BLANKS

T0581 | Cigar - Cyan | \$38.00

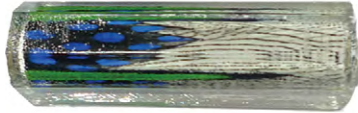

T0582 | Cigar - Guinea | \$38.00



T0592 | Cigar - Ringneck | \$38.00

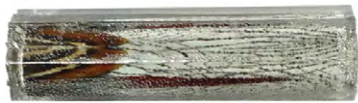

T0593 | Cigar - Silver & Gold | \$38.00



T0594 | Cigar - Storm | \$38.00



T0577 | Sierra Twist - Golden | \$38.00



T0585 | Sierra Twist - Butterfly | \$38.00



T0587 | Sierra Twist - Flower | \$38.00



T0589 | Sierra Twist - Grass | \$38.00



T0584 | Sierra Twist - Shrimp | \$38.00



T0586 | Sierra Twist - Water | \$38.00



38

PEN MAKING

Pen Kit Bushings

Use these pen bushings to help you turn your pen barrels. All our bushings are designed to go on the standard 1/4" mandrel rod. Don't get tricked by other supplies who make you purchase all different types of mandrel to turn pens - it's just a con to make you spend more money.

50 Caliber	A0313	\$6.00
Castellar	A0275	\$6.00
Baron & Sedona	A0009	\$7.50
Bolt Action	A0235	\$6.00
Bromello	A0101	\$6.00
Bullet	A0202	\$5.00
Cigar	A0011	\$7.50
Cigar Americana	A0010	\$7.50
Dayacom Pen	A0012	\$7.50
Elegant Beauty & Lucida	A0013	\$7.50
European	A0014	\$7.50
Executive Clicker	A0207	\$5.00
FT Americana	A0015	\$7.50
Hour Glass	A0237	\$6.00
JB (JR Gent Upgrade)	A0093	\$6.00
JR	A0143	\$5.00

JR Victor	A0017	\$7.50
Knight	A0018	\$7.50
Majestic	A0019	\$7.50
Medium	A0139	\$7.50
Monogram	A0096	\$6.00
Panama	A0079	\$6.00
Perfume Atomizer	A0176	\$8.00
Perfume Pens	A0020	\$7.50
Polaris	A0021	\$5.00
Pristina	A0044	\$7.00
Sierra	A0022	\$6.00
Slimline	A0023	\$5.00
SN	A0187	\$7.50
Streamline (Broad)	A0024	\$5.00
Traditional	A0025	\$7.50
4x Synthetic Bushings	A0300	\$4.50

Brass Pen Tubes

If you have accidentally stuffed up a barrel when your turning the blank or if you just want to prepare more pen blanks in advanced without buying the full pen kits, purchase just the replacement brass tubes.

.50 Caliber	A0092	\$1.50
Bullet	A0203	\$1.00
Mark 2	A0250	\$1.00
Mini Bolt Action	A0272	\$0.90
JB (JR Gent Upgrade)	A0094	\$1.50
7mm	B005	\$0.95
Baron & Sedona	B006	\$1.50
Bolt Action	A0234	\$0.90
Bromello	A0095	\$1.50
Castellar	A0276	\$1.50
Cigar Americana Pen Kits	A0030	\$1.00
Cigar Pen Kits	A0026	\$1.50
Elegant Beauty & Lucida	A0028	\$0.95
European	A0031	\$1.00

Executive Clicker	A0213	\$1.20
Hour Glass	A0238	\$1.50
JR	A0161	\$1.50
JR Victor	A0033	\$1.20
Knight	A0034	\$0.80
Medium	A0140	\$1.50
Monogram	A0100	\$1.00
Perfume Pen	A0036	\$1.30
Polaris	A0037	\$1.00
Pristina	A0121	\$1.50
Sierra	A0038	\$0.95
SN	A0188	\$1.50
Traditional	A0039	\$1.00

Pen Boxes

We have Australia's largest range pen boxes and display stands for hand made writing instruments. Our exclusive range of boxes and cases will present your pens to the next level. We are direct importers of these pen boxes and cases. We buy in bulk so you we pass the savings onto you. We work with over 4 different box manufacturers so we can find the best bargains without compromising on quality. We also come up with our own designs so that we can keep your business ahead of the game.

Acrylic Double Pen Case
D054 | \$3.20



Acrylic Pen Boat Case
D048 | \$1.20



Acrylic Pen Case
D013 | \$1.20



Acrylic Pen Tubes
B063 | \$1.80



Leatherette Pen Case
B062 | \$6.90



20 Piece Pen Box
PEN20 | \$99.00



Single Pen Timber Case - Small
D059 | \$8.90



Single Pen Timber Case - Large
D060 | \$8.90



Double Pen Timber Pen Case
D037 | \$9.90



PEN BOXES

40

PEN MAKING

40 Pen Stand Holder (Flat Pack)
PENST40 | \$15.90

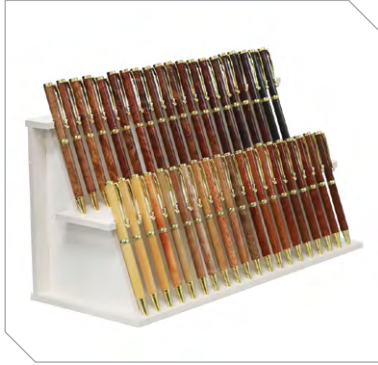

Deluxe Pressed Metal Velvet Case
D012 | \$8.00



Flock Pen Case
D016 | \$4.90



Jumbo Single Case
D055 | \$1.50



Lead Crystal Pen Case - Thick
D014 | \$66.00



Velvet Pen Display Roll
D051 | \$6.90



10x Velvet Pen Sleeves

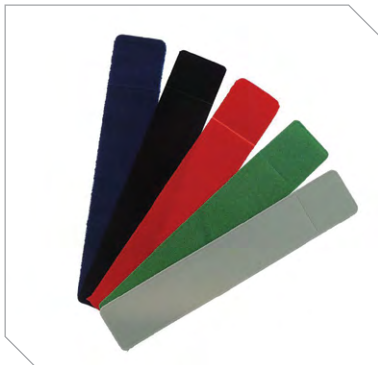

A0288	Grey	\$3.50
A0078	Blue	\$4.50
A0075	Black	\$4.50
A0076	Red	\$4.50
A0077	Green	\$4.50

Velvet Drawstring Pen Pouch



A0074	Red	\$1.50
A0142	Blue	\$1.50
A0073	Black	\$1.50

7mm Pens Components

After a replacement part for your 7mm pen? Here you'll find components to make up your own version of the 7mm pen.

PEN COMPONENTS

Australia Clip
A0080 | \$1.50



Broad Pen Clips (Gold)
T0094 | \$0.70



Cross Clip
T0035 | \$2.00



Fancy Slimline Clips
T0054 | Gold | \$0.50

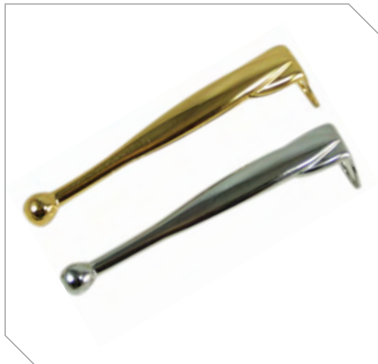

Fish Clip
T0036 | \$2.00



Plain Black Clips
T0291 | Gold Titanium | \$0.50



Mechanism
T0056 | \$0.70



Golf Clips

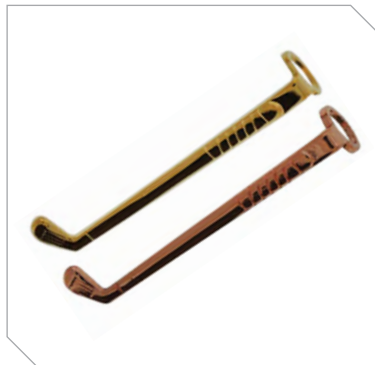

Pen Nib



T0038	Copper	\$1.40
T0037	Gold	\$2.00

T0112	Copper	\$0.60
T0251	Chrome	\$0.60
T0079	Gold	\$0.60

Rifle Clip



T0087	Gun Metal	\$1.50
T0041	Copper	\$1.50
T0039	Gold	\$1.50
T0040	Chrome	\$1.50

Streamline Center band



T0044	Gun Metal	\$0.50
T0045	Black Chrome	\$0.50
T0043	Copper	\$0.50
A0081	Gold	\$1.00
T0042	Chrome	\$0.80

End Cap



T0048	Copper	\$0.50
T0046	Gold	\$0.50
T0047	Chrome	\$0.50

Fancy Slimline Centre Bands



T0050	Gold	\$0.30
T0049	Chrome	\$0.30

Replacement 7mm Stylus End Caps



A0195	Gold	\$1.20
A0197	Chrome	\$1.20

Streamline Centreband Australiana Fauna



A0273	Gold	\$1.50
A0274	Chrome	\$1.50

Harvest Pen Components

After a replacement part for your Roman Harvest pen? Here you'll find components to make up your own version of the Harvest pen.

Blingless / Harvest Clip



A0239	Gold Titanium	\$8.00
A0240	Rhodium	\$9.00

Blingless / Harvest End Cap



A0247	Gold Titanium	\$5.00
A0248	Rhodium	\$6.00

Blingless / Harvest Centre Band



A0243	Gold Titanium	\$5.00
-------	---------------	--------

Pen Making Tools

Speciality pen making tools to help you easily achieve a premium hand made writing instrument.

PENS MAKING TOOLS

6 Head Cutter Upgrade
A0082 | \$8.00

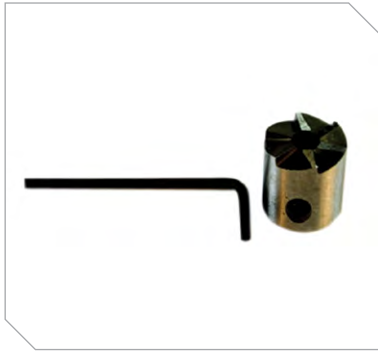

Adjustable Pen Mandrel



Aussie Made - Pen Mandrel Saver



D001	MT2	\$26.00
D036	MT1	\$26.00

V00877	MT2	\$55.00
N012	MT1	\$55.00

Milescraft Turners Press
737888470105 | \$105.00



Multi-Pack Abrasive Rolls
D024 | \$19.90



Pen Blank Drilling Center Vise
D026 | \$95.00

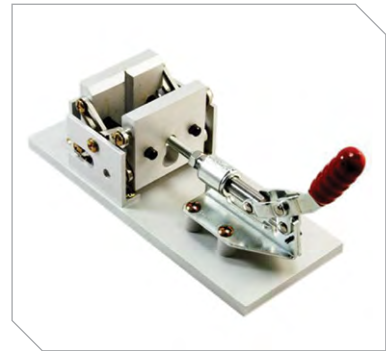

Pen Disassembly Tool
B018 | \$11.50



Pen Mill 6 Cutter Head Set
B016 | \$24.99



Pen Mill 7mm Barrel Trimmer
A0083 | \$12.00



Titanium305 Pen Blank Drilling Vise
9351448000857 | \$79.00



Hamlet HCT168 - 5 Piece Miniature HSS Turnin
HCT168 | \$179.02



Hamlet HCT169 Pen Turning Set
HCT169 | \$145



Vicmarc Pen Blank Chuck



V00279-1	Thread Size: M30 x 3.5	\$149.60
V00279-2	Thread Size: M33 x 3.5	\$149.60
V00279-4	Thread Size: Other (let us know your size)	\$167.20
V00279-3	Thread Size: 1 1/4" x 8	\$149.60
V00279-8	Thread Size: 3/4" x 16	\$149.60
V00279-6	Thread Size: 1" x 8	\$149.60
V00279-7	Thread Size: 1" x 10	\$149.60

Pen Silicone Molds

If you have accidental stuffed up a barrel when your turning the blank or if you just want to prepare more pen blanks in advanced without buying the full pen kits, purchase just the replacement brass tubes.

PTownSubbie - 7mm Slimline	SLIMLINEM	\$51.00
PTownSubbie - Cambridge (Roman Harvest)	CAMBRIDGEM	\$51.00
PTownSubbie - Cigar	CIGARM	\$51.00
PTownSubbie - Sierra	SIERRAM	\$51.00

Pen Kit Beginner's Set

PEN KIT BEGINNER'S SET

KIT001

Pen Mandrel Size: MT1
\$205.00

Adjustable Pen Mandrel
D001 (MT2), D036 (MT1)



KIT002

Pen Mandrel Size: MT2
\$205.00

Pen Mill 7mm Barrel Trimmer
A0083



Pen Disassembly Tool
B018



Milescraft Turners Press
737888470105



Multi-Pack Abrasive Rolls
D024



10x Fancy Slimline Pen Kits
D027



Medium CA
D053



7mm Drill Bit
T0018









Timberbits Operations Pty Ltd

ACN 641 061 770, ABN 18 641 061 770

 1800 388 833 (Aust) +61 2 9788 3383 (Int)  accounts@timberbits.com

 timberbits.com  6/8 Wilmette Place, Mona Vale 2103, Australia